



ResMed

We are committed
to your care.
So you can sleep easy.



With over
30
years of experience,

presence in
120
countries worldwide,

and more than
11
million
cloud-connected
devices...

We at ResMed are committed to helping everyone
sleep better and live healthier.

This is why we provide a suite of complete solutions for all your sleep therapy
needs - from the start of your journey, and as you continue your treatment.

Your ResMed Treatment Journey



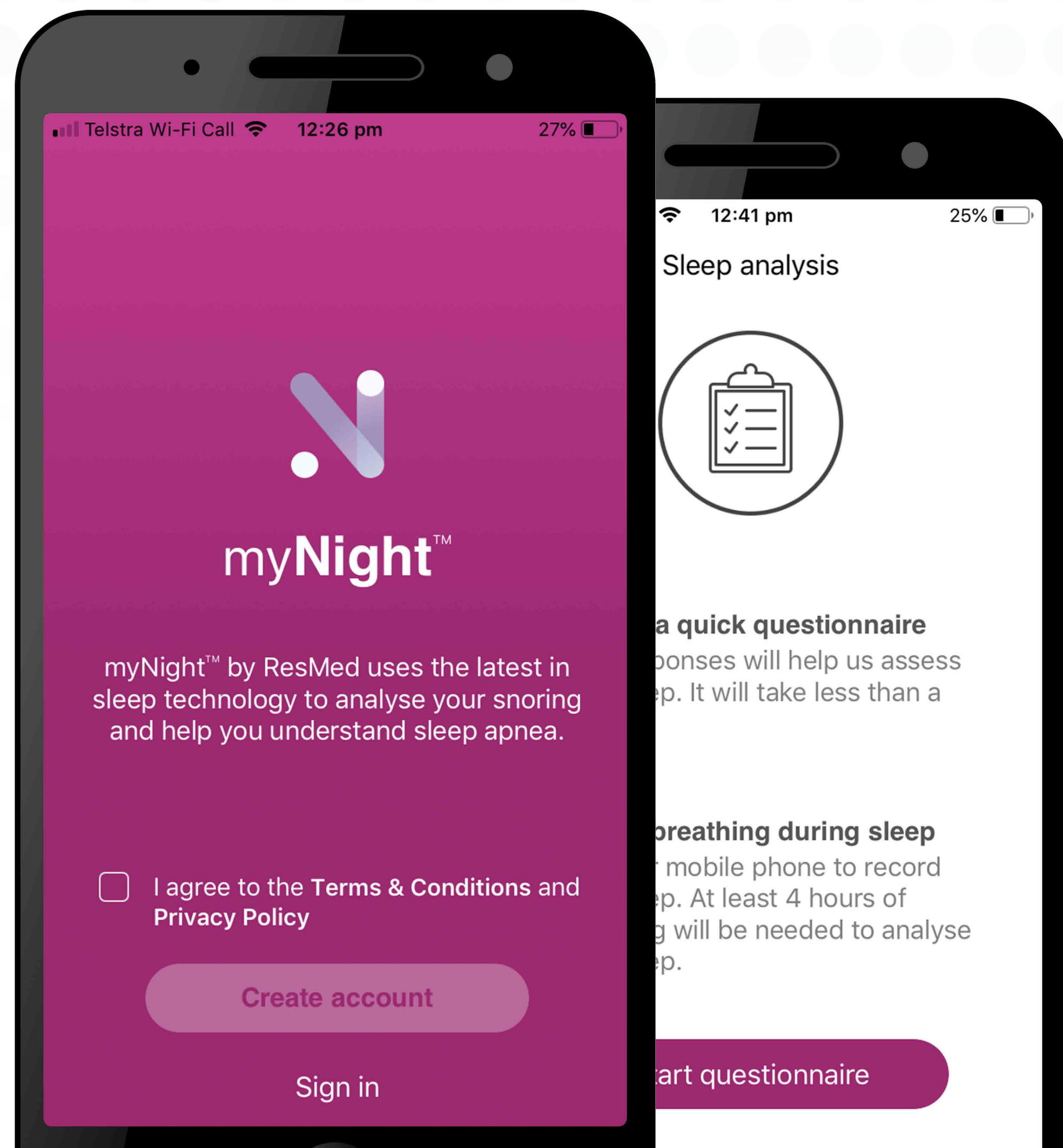

MyNight™: You deserve a better sleep every night.

The free myNight app analyses nighttime breathing to monitor sleep quality and determine if you are at risk of sleep apnea. There's nothing to wear or place under your mattress or pillow - just the myNight app and your smartphone.

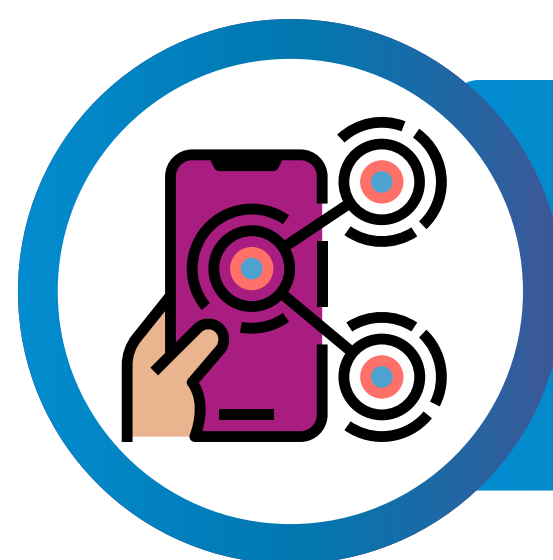

Share the app to family and friends so that they can be on their way to wellness.



ApneaLink Air™: Home sleep testing made easy.

Experience performance and reliability in our most compact, lightweight and easy-to-use home sleep testing device ever. Cost-efficient, the ApneaLink Air is capable of recording up to five channels of information: respiratory effort, pulse, oxygen saturation, nasal flow and snoring.

[Learn more.](#)



AirSense™ 10: Your new beginning in great sleep.

AirSense™ 10 is one of the world's most widely used series of CPAP machines, each designed to deliver high-quality therapy for a better night's sleep.

Each machine gives you access to **myAir™** – a free app that syncs with your mobile device to provide a nightly sleep score, coaching and more to help you stay on track.

[Learn more.](#)

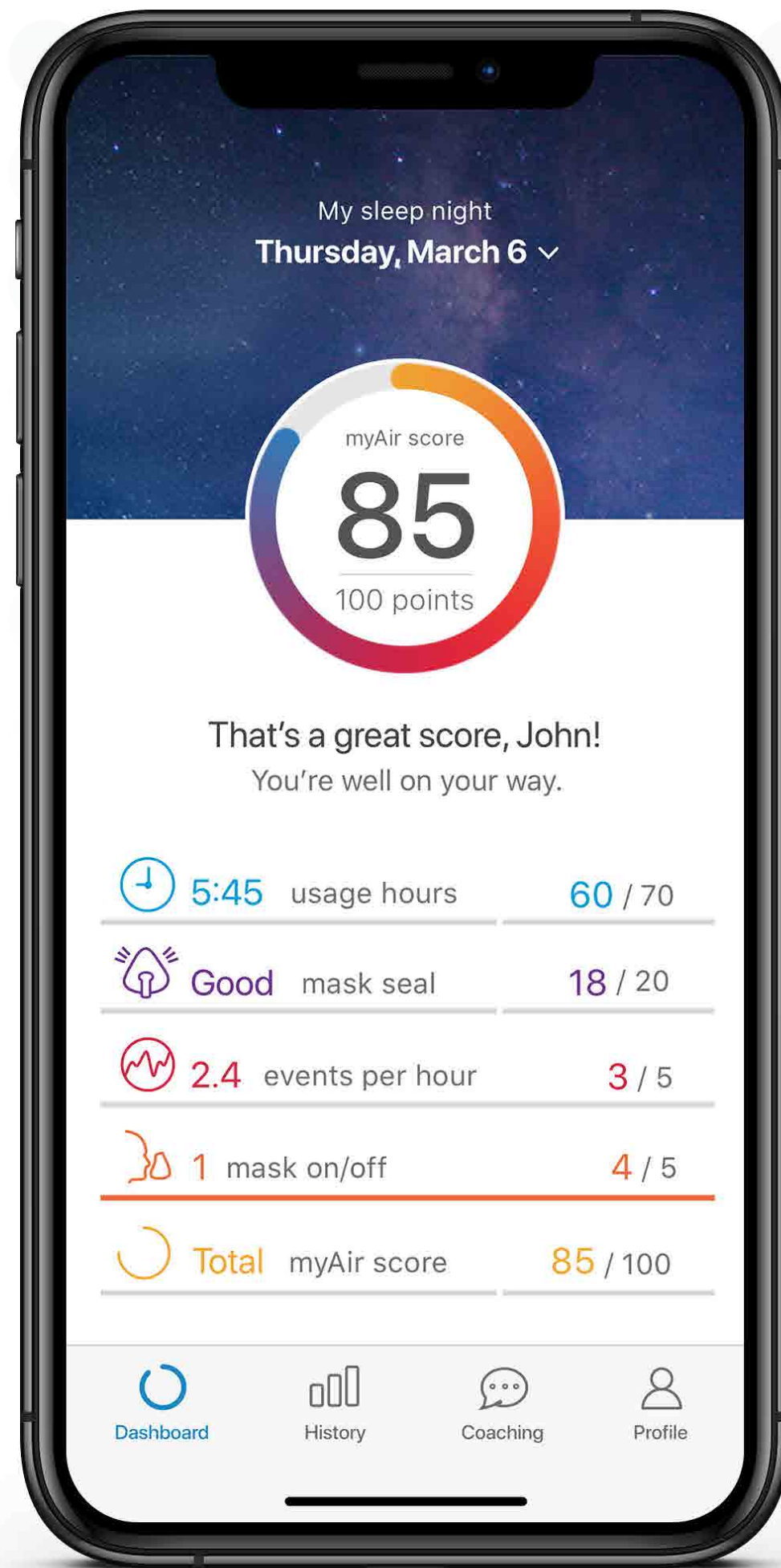

AirSense™ 10: Take your new beginning in great sleep to the next level.

Research reveals that patients who use myAir show significantly **better daily usage** of their device and **greater adherence** to their continuous positive airway pressure (CPAP) treatment than other patients: Patients who use myAir with their device on average sleep **46 minutes more per night** compared to other patients.*

Download myAir today



myAir™



*Price Waterhouse Coopers. Empowering the sleep apnoea patient: A study of how myAir users behave better. 2016.

AirSense™ 10: Comfortable therapy with effective treatment tracking



Therapy at a glance

Your myAir score lets you know how you slept the night before. Explore each of the four contributing factors that make up your score and track your therapy with charts that show how you did in that category each of the previous two weeks.

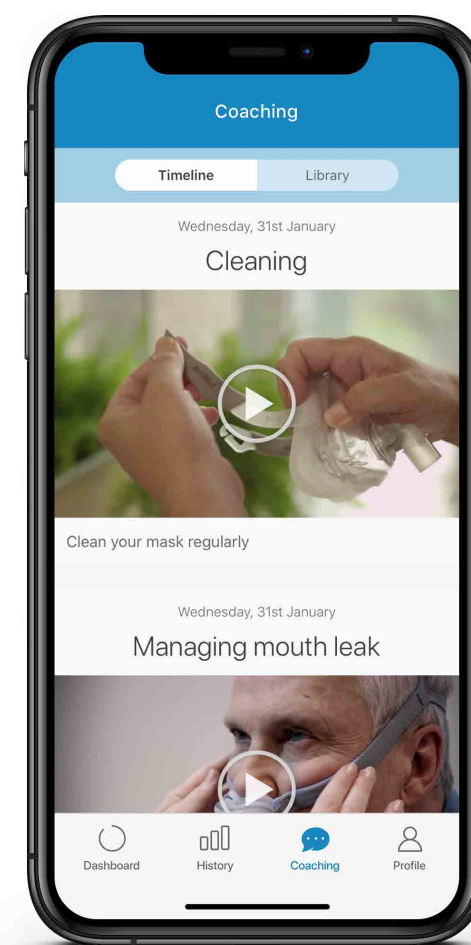

Coaching and reinforcement

With myAir, you have a partner as you work towards a healthier, happier life. Receive tailored coaching and tips on how to make therapy more comfortable as well as congratulatory messages when you meet therapy milestones.

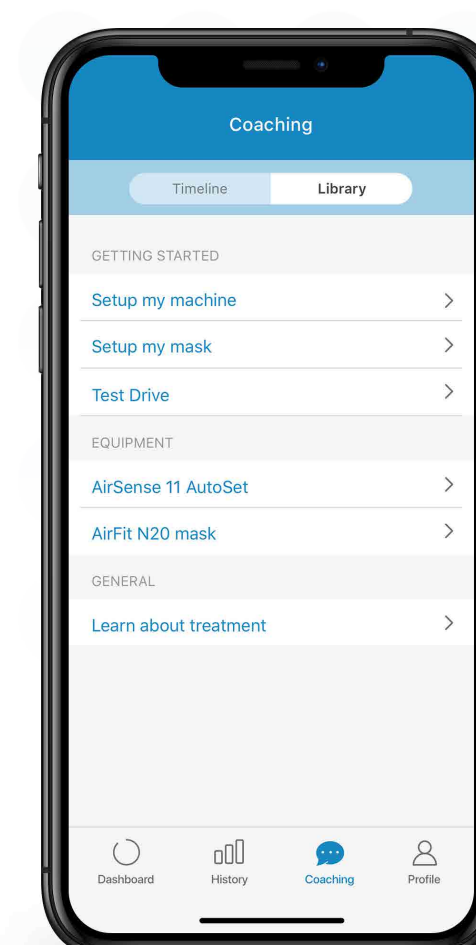

Educational tools

Get access to a library of how-to instructions, videos and other support materials to help you on your sleep apnoea treatment journey. It also includes personalised information based on your sleep apnea machine and mask type.



Meet the New AirMini: Small and Smart

- The smallest CPAP device in the world.*
Perfect for travel or at home
- AirMini app offers an intuitive and easy setup process.
- Waterless humidification for portable convenience.**
- Premium carry bag and accessories for therapy on the go.

App Supported:



AirMini™



* Based on volume comparisons done by ResMed internal testing prior to the time **Not available with F20 Series (full face) masks

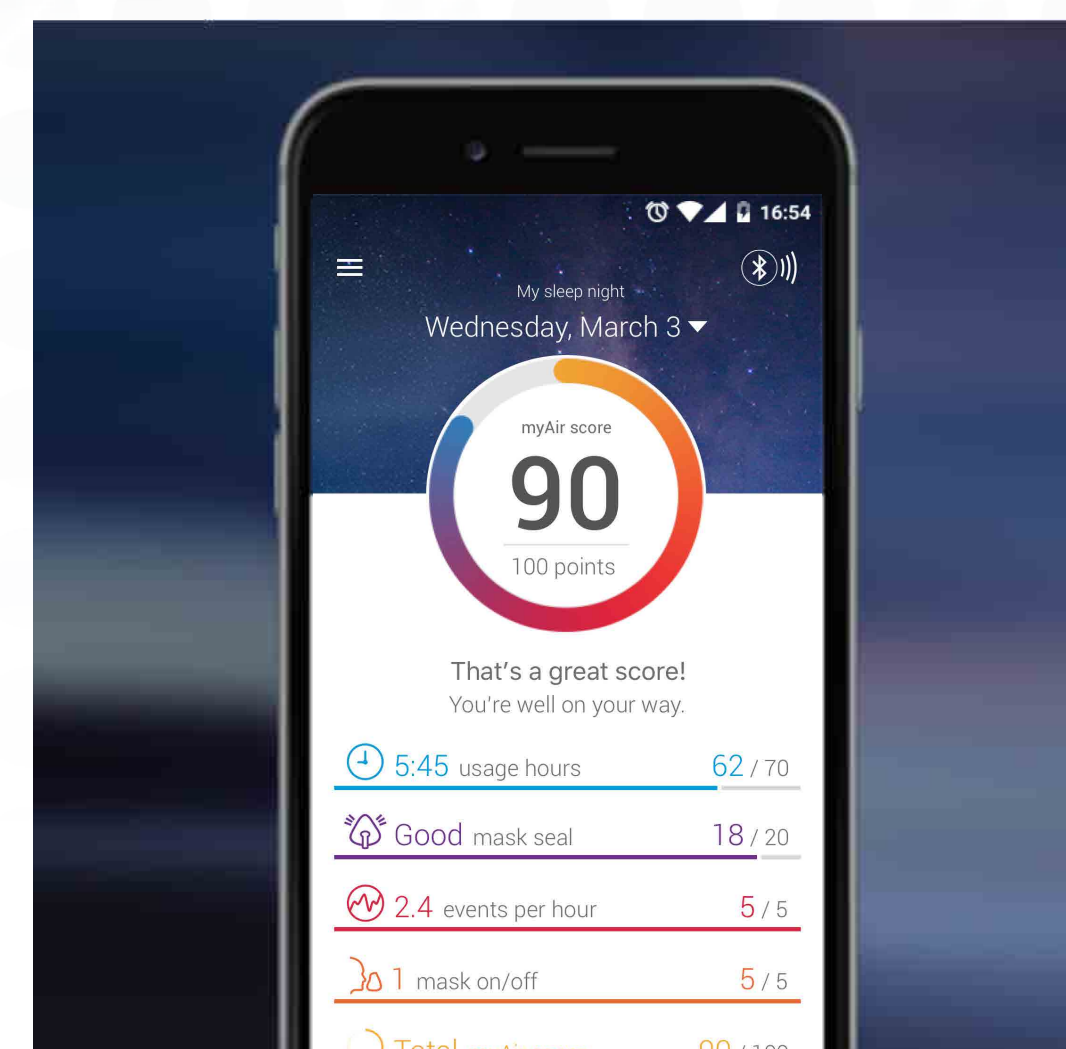
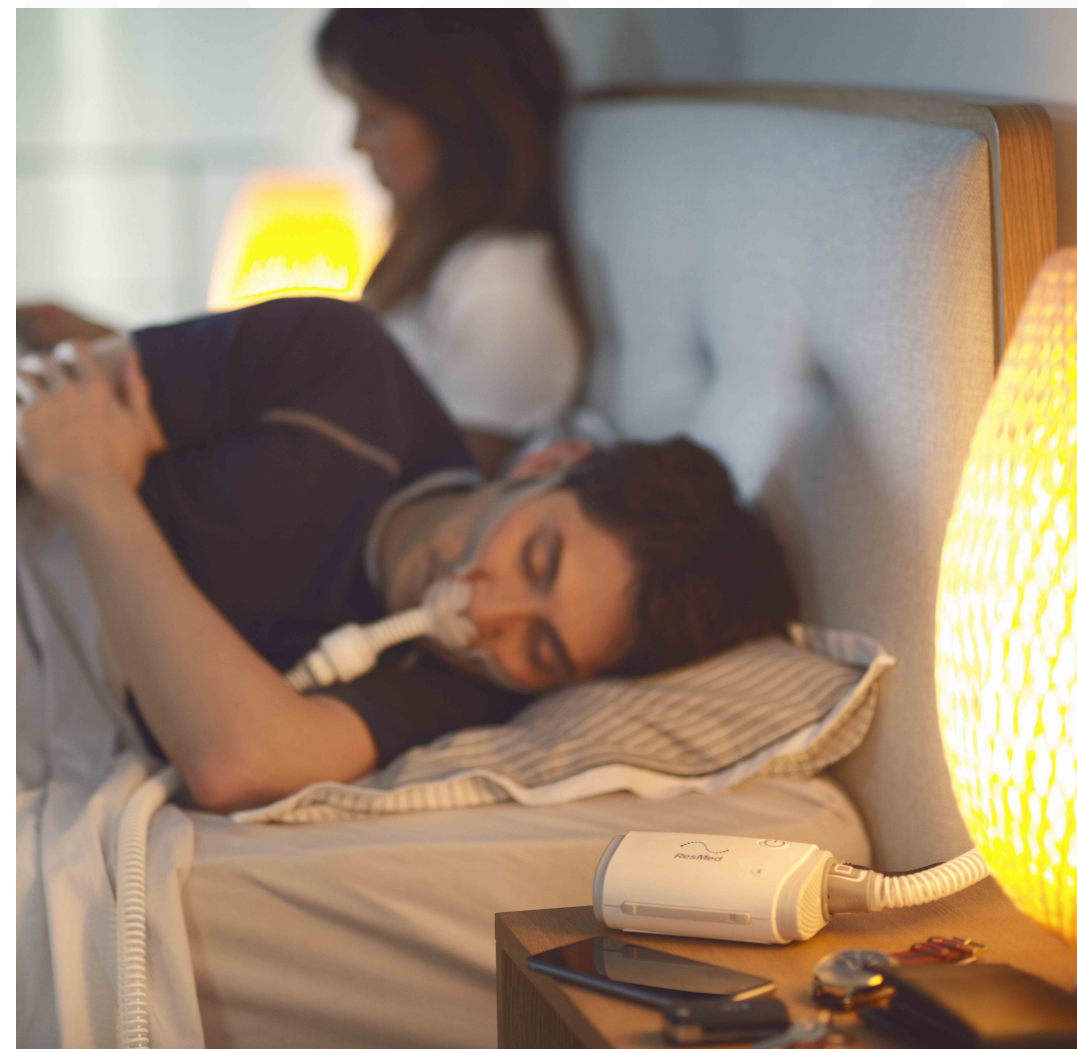

Treatment is made smarter with the AirMini App which allows you to change your setting, customise your therapy comfort to your individual needs, and view your **progress with ease**. The app also provides you with your 30-day therapy history and daily sleep score each morning, so you can track your progress and schedule in goals for greater success.

Enjoy Sleep With Your Ideal Mask

Minimalist Small. Light. Simple.	Freedom Sleep and move comfortably.	Ultra Soft Patented memory foam offers unique comfort.	Universal Fit Classic designs that fit nearly every face.
✓ I want less mask on my face.	✓ I sleep on my side and/or stomach.	✓ I have sensitive skin and/or facial hair	✓ I need the best fit possible.
		AirTouch™ F20	AirFit™ F20
</			

Minimalist: Small. Light. Simple.



AirFit™ P10

If you want less mask on your face, our minimalist category features masks that are small, lightweight and discreet. They are a great option for those wanting something that won't affect their ability to read or watch TV in bed.

Freedom: Sleep and move comfortably.



AirFit™ N30i



AirFit™ P30i

These masks feature a top-of-head tube connection, keeping the air tubing out of sight and out of the way. Active sleepers can move comfortably around at night and sleep in many positions, including on their back, side or stomach.

Ultra Soft: Patented memory foam offers unique comfort.



AirTouch™ F20

Mask discomfort is the top reason CPAP users stop therapy.¹ Our Ultra Soft category is designed to change that. These masks feature a memory foam cushion, which is softer than silicone and may lessen the potential for red marks and irritation, particularly for people with facial hair or sensitive skin.

1 ResMed AirTouch™ F20 rescue study: 30-day assessment of 30 participants who intended to quit CPAP therapy with prescribed mask at balance. Jan 15, 2018 to Feb 22, 2018 in San Diego, CA. 2

Universal Fit: Classic designs that fit nearly every face.



AirFit™ F20



AirFit™ N20

With a fit range of 96% for AirFit F20 and 99% for AirFit N20²⁻⁵, you can reach for these masks with confidence. They're also designed to perform well across a wide range of therapy pressures.

² ResMed AirFit F20 internal Australian fitting study of 27 existing CPAP patients, conducted between March–April 2016.

³ ResMed AirFit F20 internal USA fitting study of 34 existing CPAP patients, conducted April 2016.

⁴ ResMed AirFit F20 internal EU and APAC fitting study of 90 existing CPAP patients, conducted June 2016.

⁵ ResMed AirFit N20 internal international fitting study of 159 existing CPAP patients, conducted Nov 2015.

So sleep easy with ResMed.
We are committed to ensuring
that you have everything you need
in your journey to sleep wellness.



Please call your HomeCare Provider for more info.

